

1

Ytria designPropEZ lets you instantly search for design element properties. Here's how:

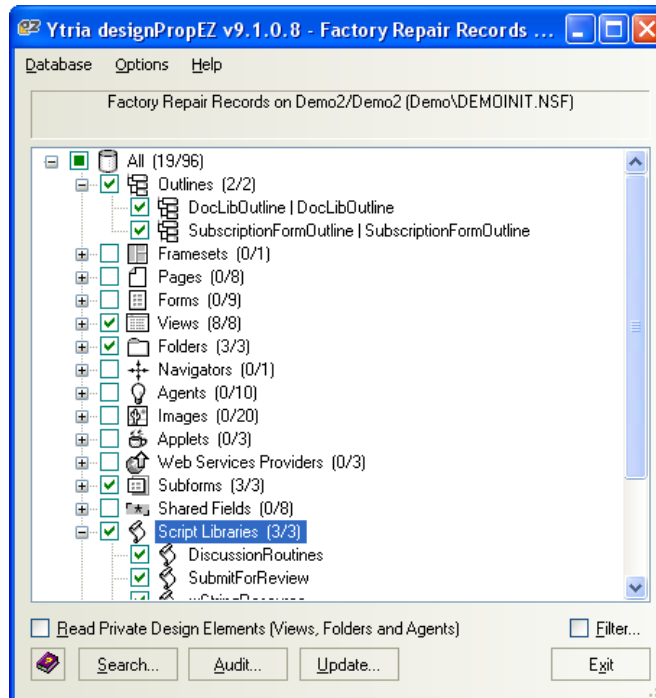

- Select some items in the selection tree then click the Search button in the main designPropEZ window.
- In the Search Properties window, tick the checkboxes for properties you'd like to find.
- Click Search in this window.
- Voilà—the design properties of the database will appear in the Search Results window. The Search Results window supports grouping (the gray header labeled 'drag a column header here to group by that content') to help you organize the information. You can also export the data in this window to a number of common file formats.



The designPropEZ main screen



Note: In the Search Properties window designPropEZ will ignore a design property if its checkbox is marked with a green square.

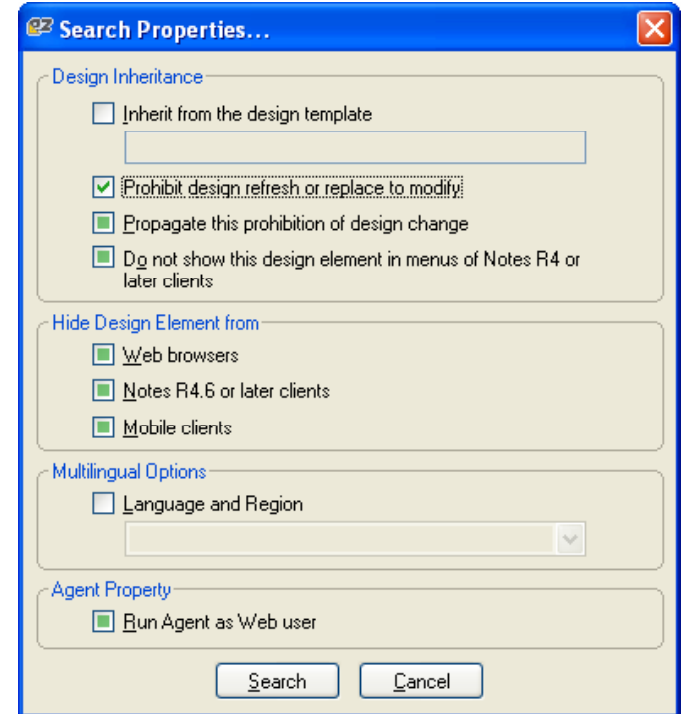

The designPropEZ Search Properties screen

2

With designPropEZ you can audit all the design element properties in a database. **Here's how:**

- A) Click the **Audit** button in the main designPropEZ window.
- B) In the resulting **Audit Results** window you can drag a column header (eg **Inherit From**) into the grouping area to organize the results of your audit. This is a quick way to see design element properties across an entire database. Data from this window can also be exported.

The screenshot shows the 'Audit Results' window with a table of design element properties. The table has columns for Type, Name & Alias, Inherit from, Prohibit Refresh, Propagate prohibit, and Not in menus. The 'Inherit from' column header is being dragged into the grouping area above the table.

Type	Name & Alias	Inherit from	Prohibit Refresh	Propagate prohibit	Not in menus
Shared Field	AltLang		<input type="checkbox"/>	<input checked="" type="checkbox"/>	<input type="checkbox"/>
Shared Field	Expire		<input type="checkbox"/>	<input type="checkbox"/>	<input type="checkbox"/>
Shared Field	From		<input type="checkbox"/>	<input type="checkbox"/>	<input type="checkbox"/>
Shared Field	Private		<input type="checkbox"/>	<input type="checkbox"/>	<input type="checkbox"/>
Shared Field	ViewList		<input type="checkbox"/>	<input type="checkbox"/>	<input type="checkbox"/>
Shared Field	tmpFrom		<input type="checkbox"/>	<input type="checkbox"/>	<input type="checkbox"/>
Script Library	DiscussionRoutines		<input type="checkbox"/>	<input type="checkbox"/>	<input type="checkbox"/>
Script Library	SubmitForReview		<input type="checkbox"/>	<input type="checkbox"/>	<input type="checkbox"/>
Script Library	wStringResource		<input type="checkbox"/>	<input type="checkbox"/>	<input type="checkbox"/>
Other	"About Database" Document		<input type="checkbox"/>	<input type="checkbox"/>	<input type="checkbox"/>
Other	"Using Database" Document		<input type="checkbox"/>	<input type="checkbox"/>	<input type="checkbox"/>
Other	Database Icon		<input type="checkbox"/>	<input type="checkbox"/>	<input type="checkbox"/>
Other	Database Script		<input checked="" type="checkbox"/>	<input type="checkbox"/>	<input type="checkbox"/>
Other	Shared Actions		<input type="checkbox"/>	<input type="checkbox"/>	<input type="checkbox"/>
Data Conn...	AccessConn		<input checked="" type="checkbox"/>	<input type="checkbox"/>	<input type="checkbox"/>
Data Conn...	SpecialConn		<input type="checkbox"/>	<input type="checkbox"/>	<input type="checkbox"/>
Style Sheet	css.css styleOther		<input checked="" type="checkbox"/>	<input type="checkbox"/>	<input type="checkbox"/>
Style Sheet	myStyle.css theStyle		<input type="checkbox"/>	<input type="checkbox"/>	<input type="checkbox"/>
Shared Co...	Rewiever_Col		<input checked="" type="checkbox"/>	<input type="checkbox"/>	<input type="checkbox"/>
Shared Co...	SharedCol1 SharedCol1		<input checked="" type="checkbox"/>	<input type="checkbox"/>	<input type="checkbox"/>

The designPropEZ Audit screen

3

You can use designPropEZ to batch update design element properties. **Here's how:**

- A) Click the **Update** button in the main designPropEZ window.
- B) In the resulting **Update Properties** window, tick off the checkboxes for the options you'd like enable. Click a checkbox until it is blank if you'd like to disable an option.
- C) Click **Update**. If you choose to apply the changes an **Update Results** will appear. You can export the data in this window.



Note: In the **Update Properties** window designPropEZ will ignore a design property if its checkbox is marked with a green square.

4

You can batch process across several databases with designPropEZ and LotusScript. **Here's how:**

- A) Open your designPropEZ installer database (it will be called "designPropEZ.nsf" if you only downloaded the individual tool and it will be called "YtriaEZsuite.nsf" if you downloaded the entire EZ Suite). The file is installed to your Notes directory by default.
- B) From the designPropEZ database view you can create, edit or launch **Batch documents**.



Note: For more information on this feature see the Ytria Online Help Database: <http://www.ytria.com/WebSiteHelp.nsf>